

2024 Impact report

BILY operates 21 services and programs for children at risk and their families

- 6 Meital centers for treating sexual abuse (with an additional 14 branches nationwide)
- 1 Emergency Center (internal & therapeutic / consultation units)
- 6 Clubhouses for children at risk
- 1 Parent-Child Center
- 1 Mobile Therapy Unit
- 1 Guidance and prevention program for parents - "Hemla"
- 5 Enrichment programs for professionals

"Iron Swords" war: Despite the challenges during the war, BILY continued to serve as an anchor of healing and hope for children and families in Israel

- Continuous emergency management** making complex decisions in a constantly changing daily reality
- Frontline teams** providing professional care to children and families even under fire
- Emergency routine** shifting all organizational activities to Zoom, phone, & remote therapy when needed
- New Parent Child Center in Jerusalem** strengthening family resilience during wartime
- Mobile therapy unit** making therapy accessible to families displaced by the war
- Innovation and knowledge** producing a report on caregiver compassion fatigue during wartime versus compassion satisfaction
- Team resilience** professional supervision, training, workshops, & organizational support

BILY - A Home for Every Child in Israel is the leading social non-profit organization treating children and youth at risk who suffer from abuse and neglect across Israel. Established in 1975, BILY demonstrates expertise in coping with domestic violence and treating children who suffer from abuse and neglect. We consider our mission as the key towards a better society.

General data

Central district

Or Yehuda
Hod Hasharon
Yavne
Modi'in Maccabim-Reut
Lod
Petah Tikva
Rosh HaAyin
Rehovot
Jerusalem District
Beit Shemesh
Beitar Illit
Jordan River valley
Givat Zeev
Gush Etzion
Jerusalem
Shaar Binyamin
Ma'ale Adumim
Naale
Southern district
Ashdod

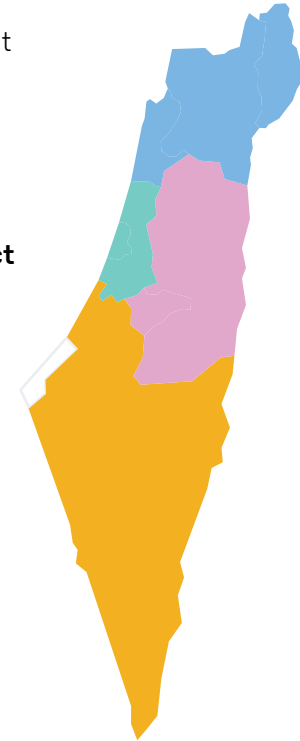

BILY operates in 18 cities and communities across Israel

Impact report 2024

General data

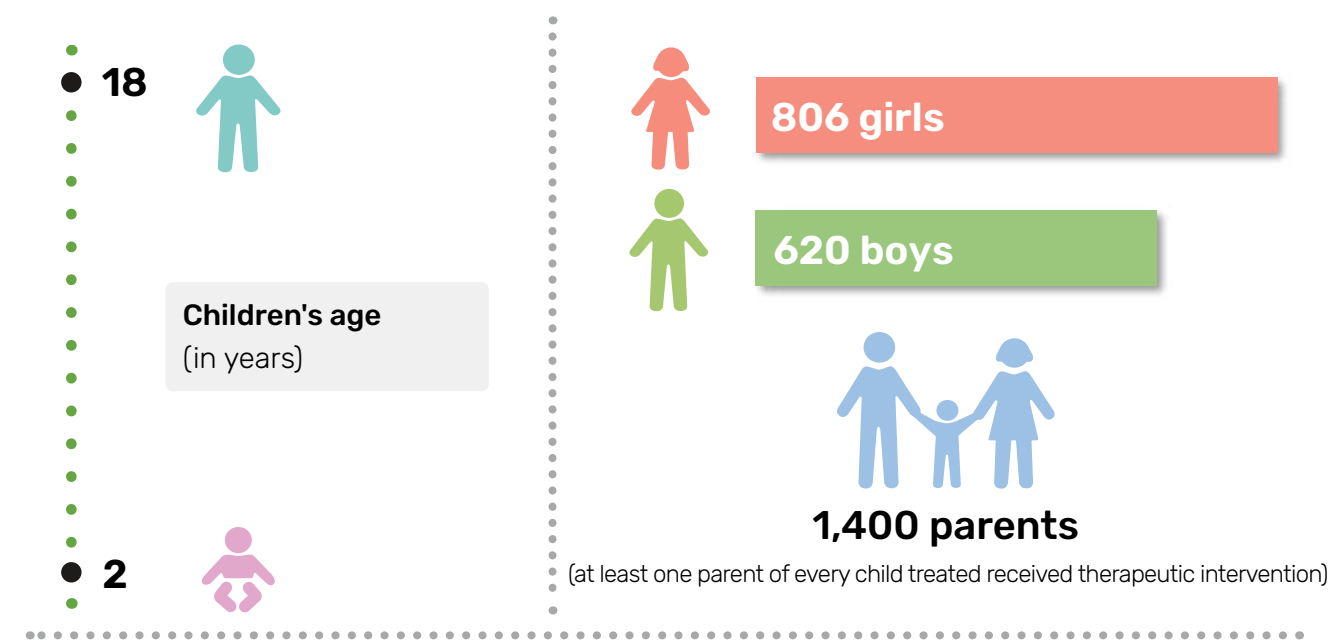
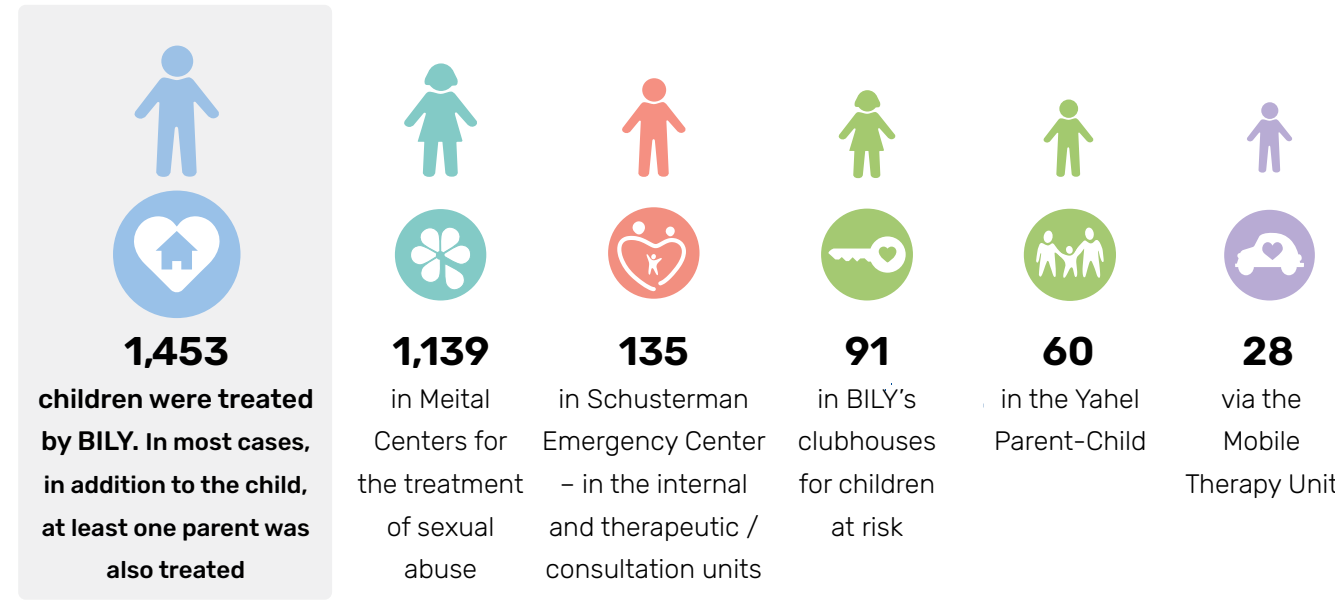

The main causes of reference to BILY frameworks include (some of the children were referred due to several causes)

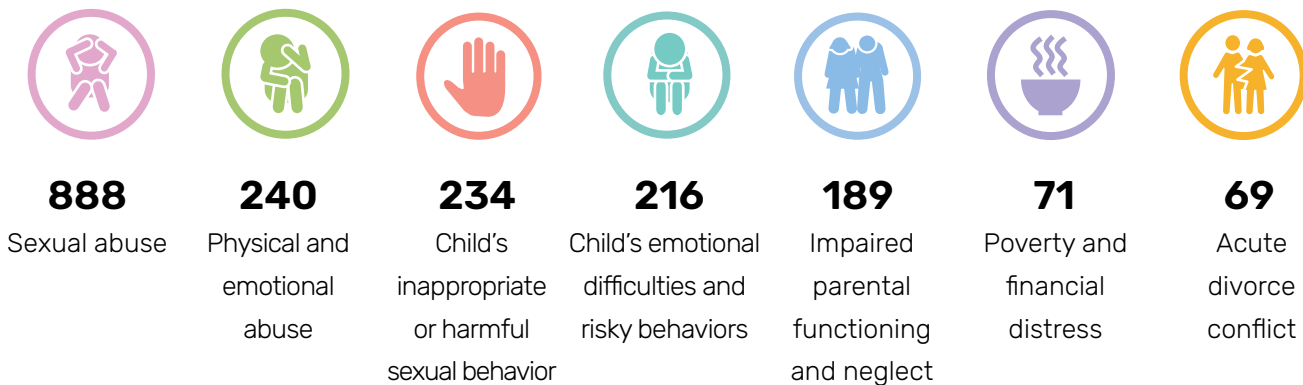

Impact report 2024

Our frameworks

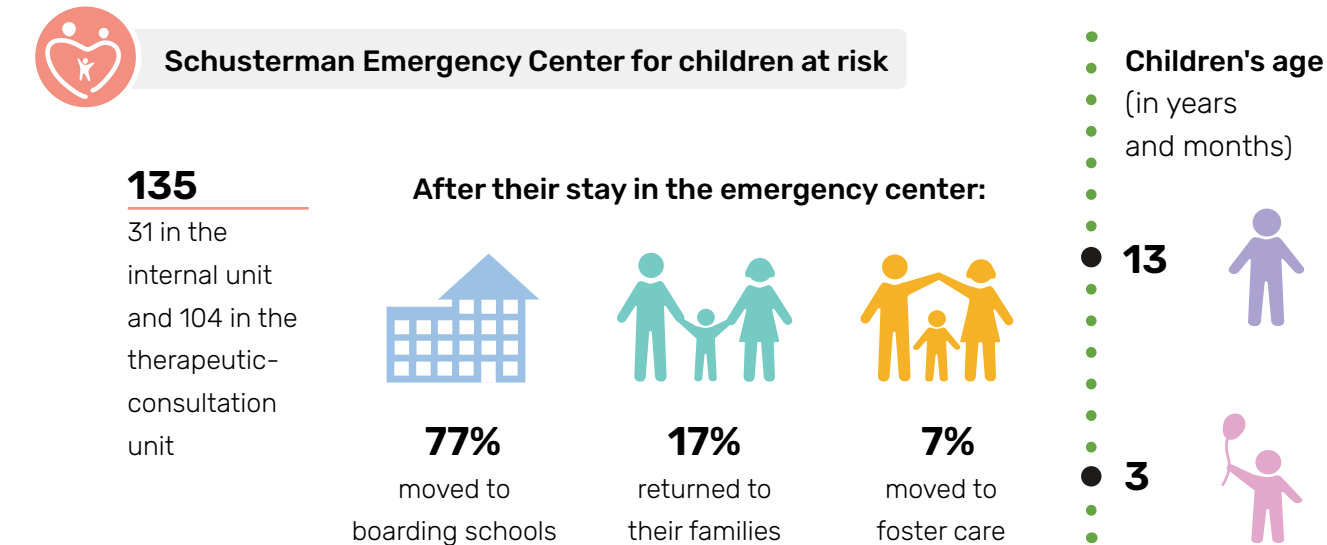
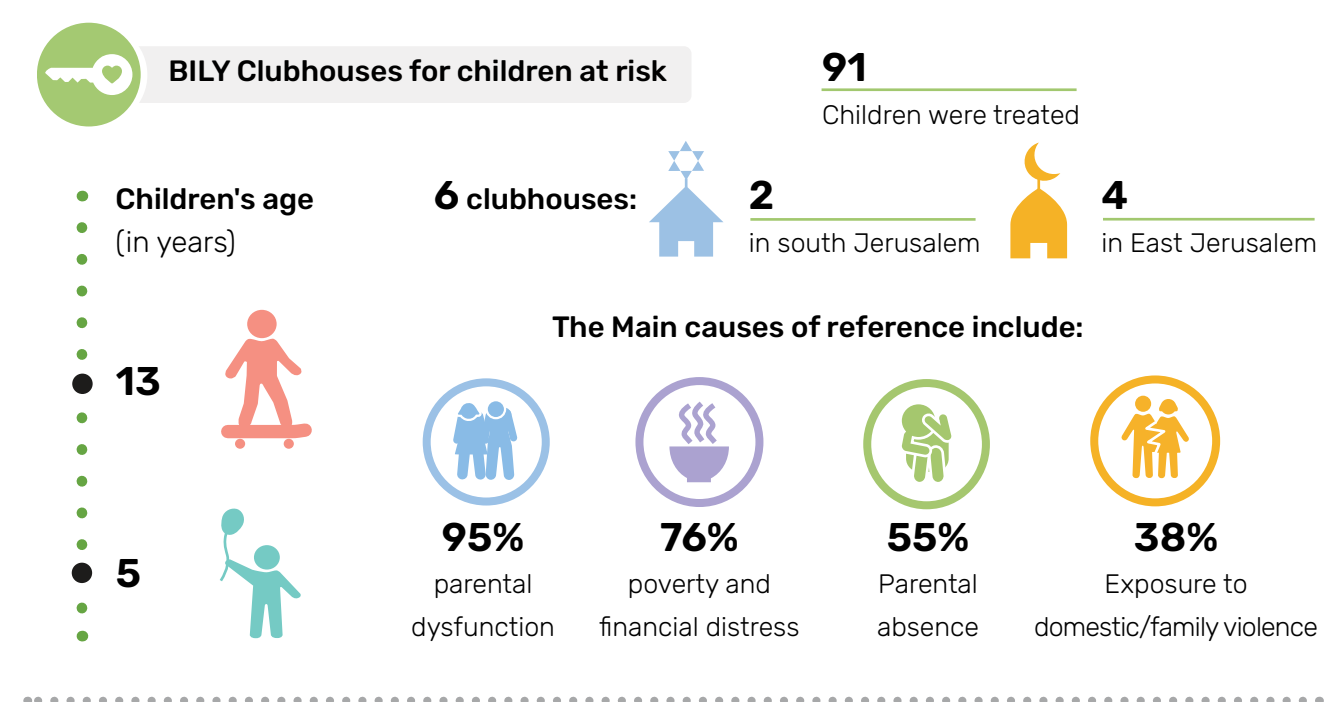
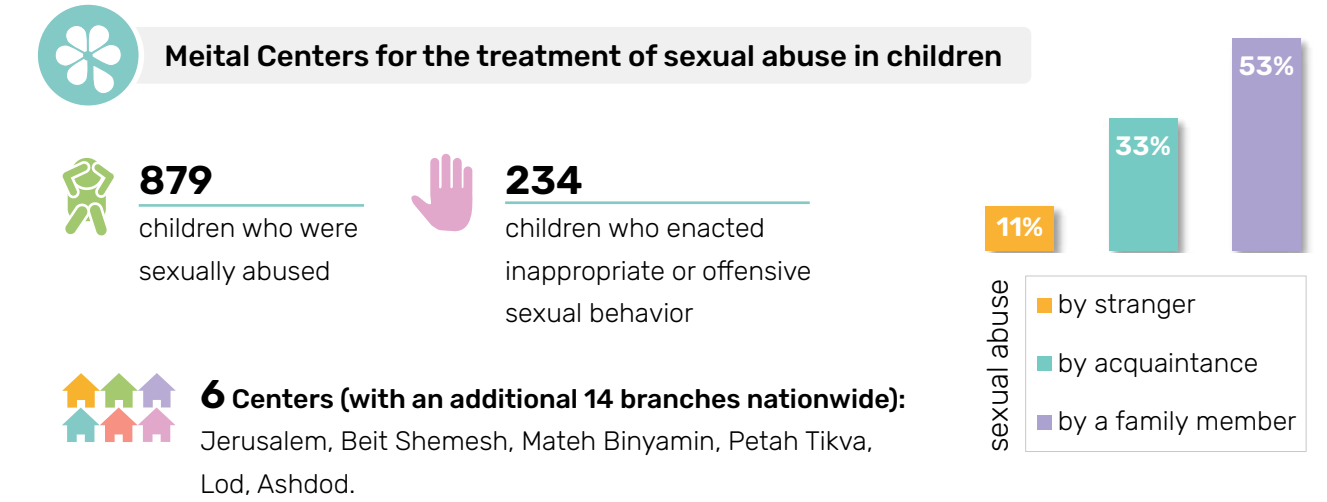

Impact report 2024

Our frameworks

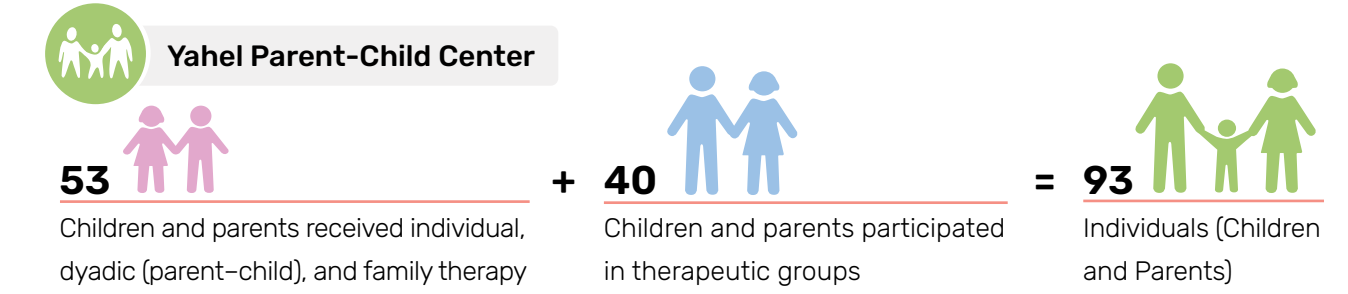

The Main causes of reference include (Some of the families were referred due to several causes):

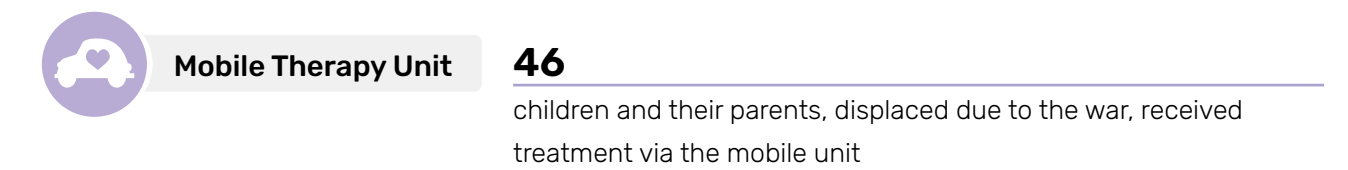
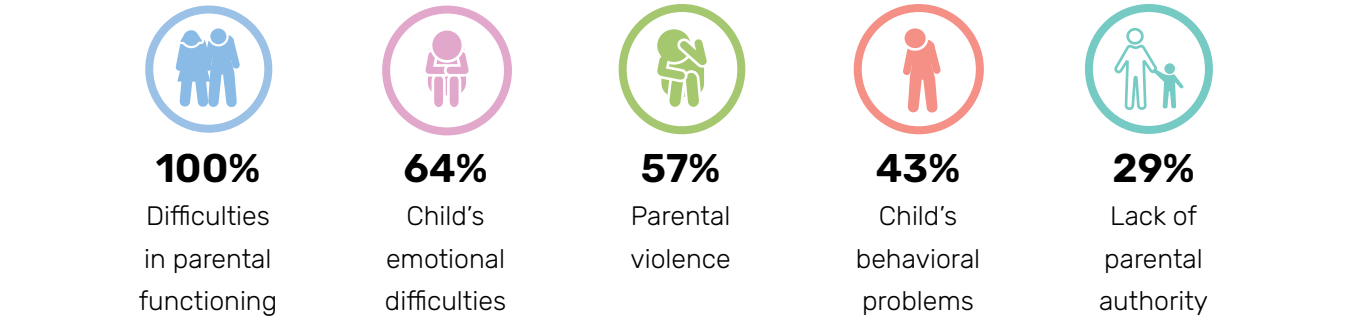

The Main causes of reference include:

